

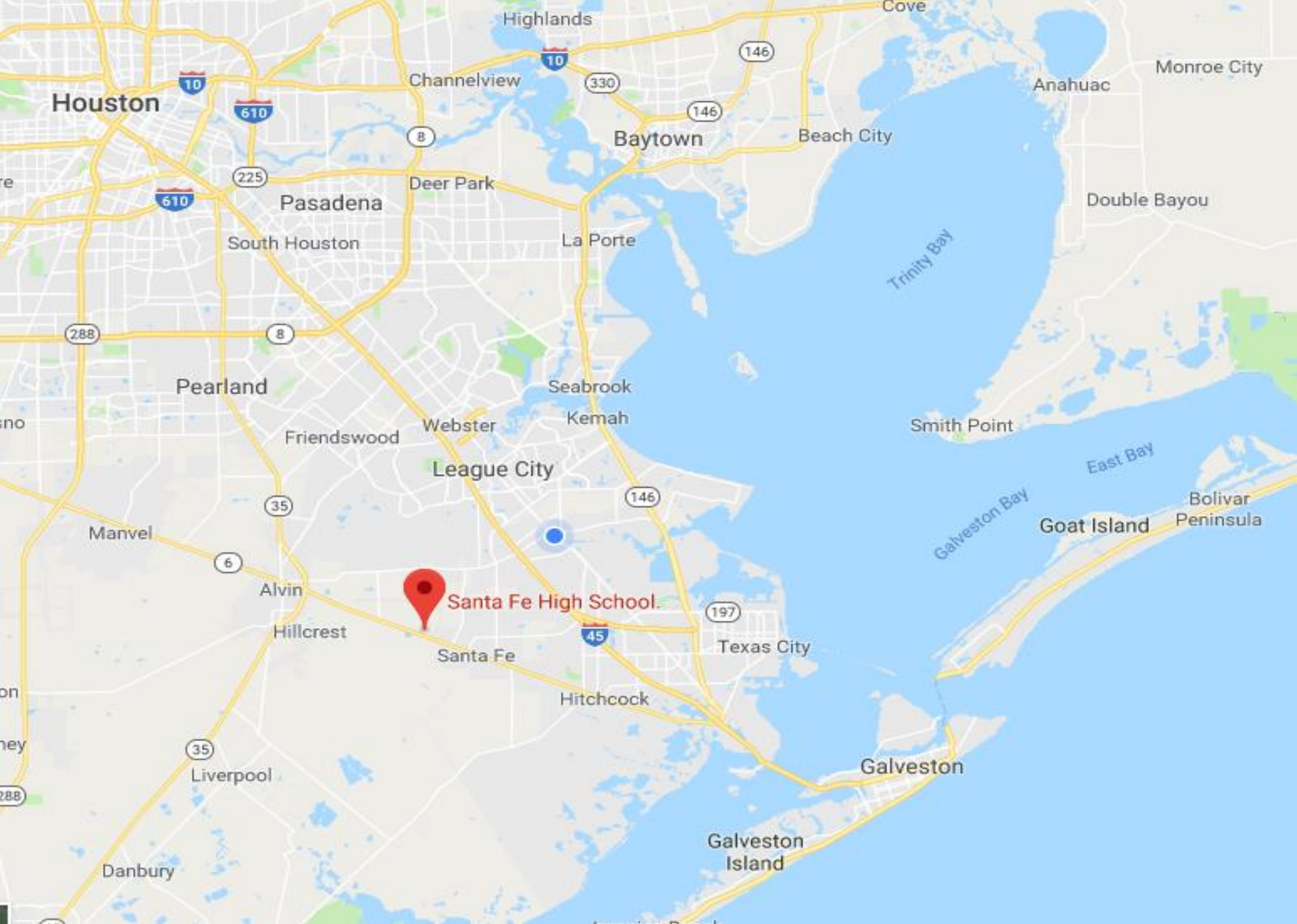

Not Your Everyday Type III Incident May 18th, 2018







• 7:32A

• First 911 call – One operator on duty – Daughter in school call disconnected

• 7:33A

• More 911 calls – students getting shot

• 7:35A

• Radio call – Officer Down

• 7:35A

• More teams enter school

• 7:37A

• Santa Fe PD / FD request mutual aid – suspect at large

• 7:40A

• More teams enter school

• 8:20A

• EOC – JIC Established

• 10:06A

• Suspect arrested by Santa Fe PD – Both arresting officers had daughters in school





Dickinson ISD ✓

@DickinsonISD



We're currently in protect mode as a precaution because of reports of a shooting at Santa Fe HS. Doors are locked & personnel are stationed at outer doors to let people in and out. No students allowed outside of building. Field trips are postponed until we go off of protect mode.

♡ 303 7:17 AM - May 18, 2018



💬 226 people are talking about this





Dickinson (Tx.) Police Department

10 Incidents that require the initiation of the Incident Command System.

- ▶ Severe weather incident (Hurricanes – Floods)
- ▶ Evacuations
- ▶ Major roadway closures
- ▶ Officer Involved shootings
- ▶ Mass Causality Incident (>3)
- ▶ Missing person that requires search
- ▶ Suspicious object or package
- ▶ Complex crime scene
- ▶ Hazardous Materials Incidents
- ▶ Planned Events (>4 officers)

ICP Priorities EOC

L = Life Safety

I = Incident Stabilization

P = Property Preservation

S = Society Restoration

M – Mission Support

A - Authority

P - Policy

S – Strategic Direction



Transition

► Initial Response to Incident Management





14 Basic Elements of The Incident Command System



TOP 4 AT 4

AT LEAST 10 DEAD IN SANTA FE HIGH SHOOTING

SANTA FE, TEXAS



Common Terminology

Geographic locations –

Hallway B

Artroom

Front of school

Front Door

Division B/C

Resources

Truck

SWAT Truck

Armored Vehicle

Bus





Establishment of Command

Who's in charge and where is the ICP





Chain of Command

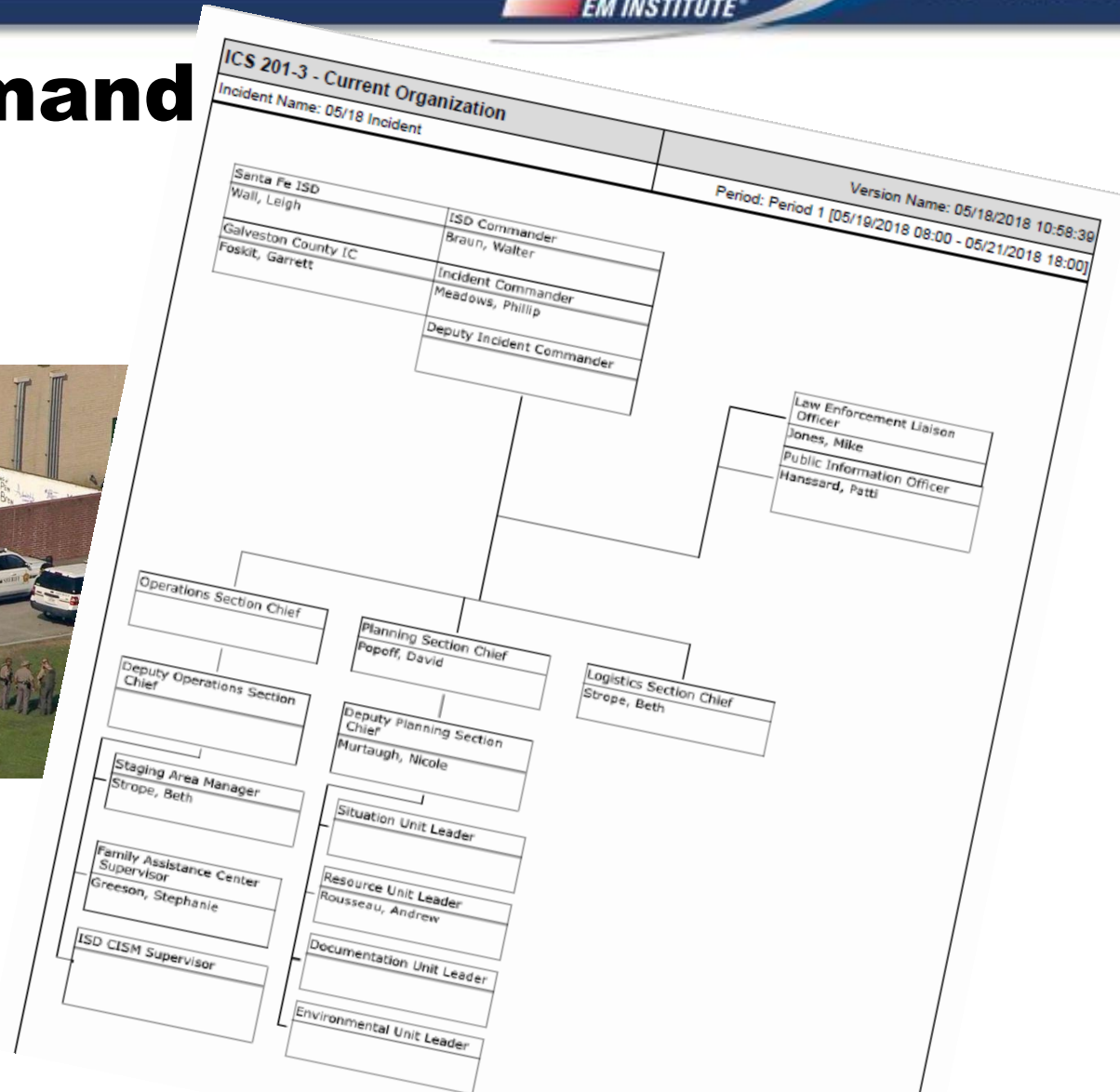



Unified Command

Law Enforcement Agencies -

Santa Fe PD

Dickinson PD

Hitchcock PD

Alvin PD

League City PD

Friendswood PD

Texas City PD

La Marque PD

TXDPS

FBI

DEA

Galveston County SO

Brazoria County SO

Galveston County DA Office

Galveston County PCT 4 Constables

Fire - EMS

Santa Fe Fire

Santa Fe EMS

Dickinson EMS

SETRAC

Houston FD





Management by Objectives

ICS 201-2 - Summary of Current Actions		Version Name: 05/18/2018 09:40:51
Incident Name: 05/18 Incident		Period: Period 1 [05/19/2018 08:00 - 05/21/2018 18:00]
<i>Initial Response Objectives</i>		
Ensure the Safety of the Public and Response Personnel		
Manage Coordinated Response Effort		
Establish and continue enforcement of safety/security zones		
Implement a coordinated response with law enforcement and other responding agencies including Emergency Operations Center (EOC).		
Support ARC Family Assistance Center		
Implement a coordinated response with law enforcement and other responding agencies including Emergency Operations Center (EOC) and the Joint Information Center (JIC), to include single messaging		
<i>Current and Planned Actions</i>		
<i>Date/Time</i>	<i>Action/Event/Notes</i>	
05/18/2018 07:33	911 receives calls for an Active Shooter reported at Santa Fe High School	
05/18/2018 07:40	Called Gulf Coast Center to handle CISM for Students, parents and teachers	
05/18/2018 09:18	Explosive Team on scene and conducting sweep of building	
05/18/2018 09:40	Gas support is outside, found several off shot cars	



Modular Organization

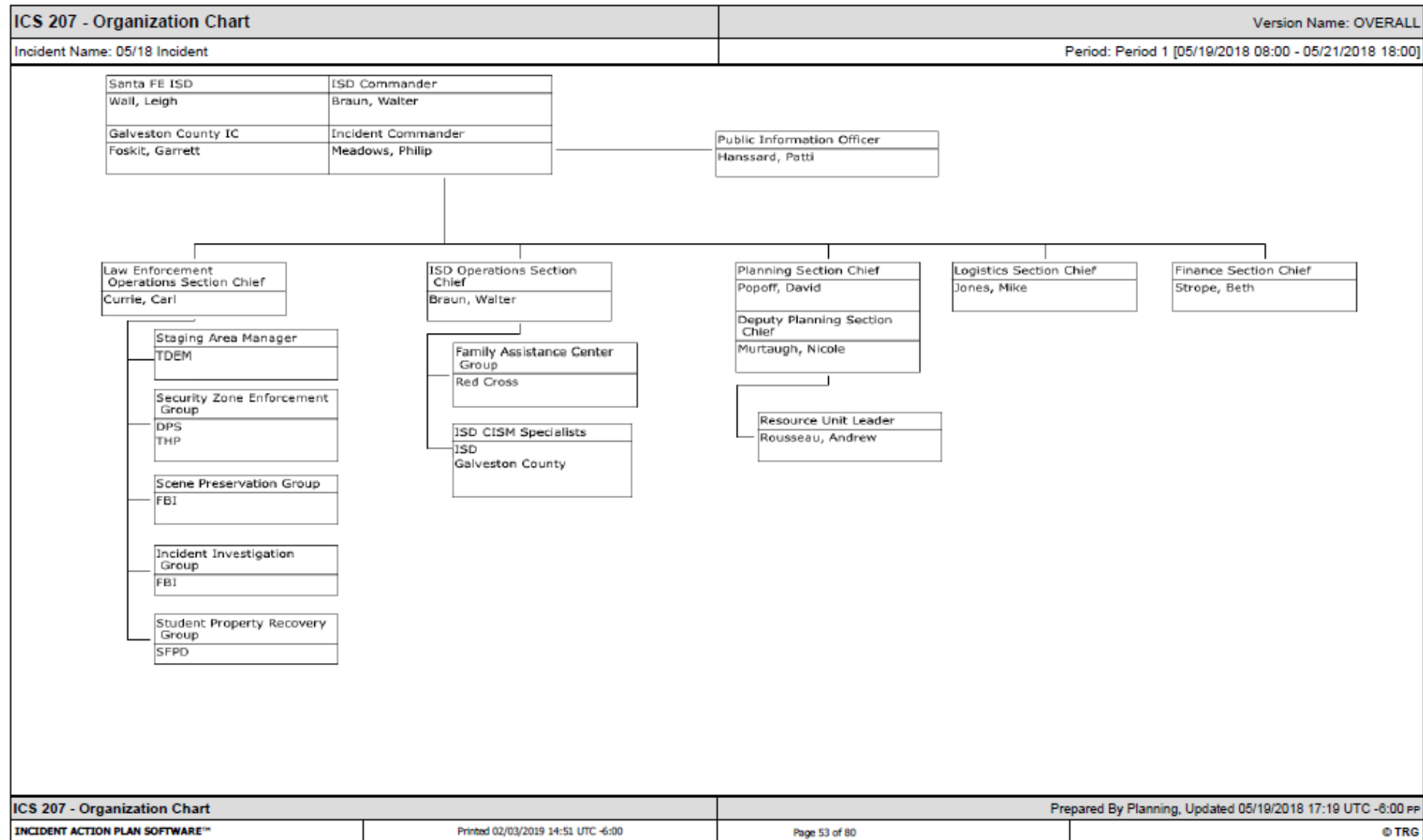

ICS 207 - Organization Chart

INCIDENT ACTION PLAN SOFTWARE™

Printed 02/03/2019 14:51 UTC -6:00

Page 53 of 80

Prepared By Planning, Updated 05/19/2018 17:19 UTC -6:00 PM

© TRG

Incident Action Planning

Incident Action Plan Software™
Provided by The Response Group

Navigation

- Practice Incident
- Initial Response
- Initial Response**
 - Incident Details
 - Notification Status
 - Weather Report
 - ICS 201-1 - Incident Briefing
 - ICS 201-2 - Summary of Current Operations
 - ICS 201-3 - Current Organization
 - ICS 201-4 - Resource Summary
 - ICS 201-5 - Site Safety and Health Plan
 - ICS 202 - Incident Objectives
 - ICS 206 - Medical Plan
 - ICS 208 - Site Safety Plan
 - Check In/Out
- Utilities

Launch Dashboard

IAP
Incident Action Plan Software
INCIDENT MANAGEMENT

For all the latest product information, please visit us on the web at www.ResponseGroupInc.com

For training or technical assistance, email us at IAPSupport@ResponseGroupInc.com or contact:

The Response Group
13939 Telge Road Cypress, TX 77429
24-hour: +1 (281) 880-5000
Toll Free: +1 (800) 651-3942
Fax: +1 (281) 880-5005



Manageable Span of Control



ICS 204 - Assignment List			Group: Security Zone Enforcement Group	
Incident Name: 05/18 Incident			Period: Period 1 [05/19/2018 08:00 - 05/21/2018 18:00]	
Operations Personnel				
Position	Name	Affiliation	Work Shift	
Division/Group Supervisor	Krenek, Richard	2047		
Operations Section Chief	Simpson, Paul	2012		
South Gate SH6	Wycoff, Craig	2657		
Back Road Northside	Lynch, Ronald	2566		
Gate 2	Ayeni, Olajide	2666		
Main Gate SH6	Robins, Brian	2657		
Back Road Southside	Gails, Victor	2504		
Rover	Debrian, Dana	2520		
Resources Required				
Area Of Operation	Resource Kind	Description	Quantity	Size
Security Zone Enforcement Group	Manpower: Responder			
Security Zone Enforcement Group	Manpower: Responder			
Security Zone Enforcement Group	Manpower: Responder			
Security Zone Enforcement Group	Manpower: Responder			
Security Zone Enforcement Group	Manpower: Responder			
Security Zone Enforcement Group	Manpower: Responder			
Assignments				
Set up road blocks to establish a controlled perimeter around school property. The following road blocks are to deny entry and exit to the school				
1. Three (3) North back entrances to the High School off 1st Street. (Sites 1, 2, and 3)				
2. The southeast entrance off of Highway 6 closest to Morning Glory Drive. (Site 4)				
The Main Gate Roadblock off Highway 6 at the traffic light will allow access to response personnel only. Response personnel must show proper identification for all personnel in the vehicle to be granted entry.				
The Media Gate Roadblock off Highway 6 will grant access media outlets with issued press badges.				
A Temporary Flight Restriction (TFR) is in place from 10:00 05/19 to 10:00 05/20. If media is observed using aerial equipment, inform them of the TFR.				



Incident Locations and Facilities





Comprehensive Resource Management

ICS 201-4 - Resource Summary							
Incident Name: 05/18 Incident							
ID	Resource			Period: Period 1 [05/19/2018 08:00 - 05/21/2018 18:00]			
	Quantity	Kind/Description	Supplier	Ordered	ETA	Arrived	Area Of Operation
332	1 each	Portable Toilets: Portalet	Impact Waste & Recycling Service	05/19/2018 12:43	05/19/2018 12:43	<input checked="" type="checkbox"/>	Incident Location
331	1 each	Portable Toilets: Portalet	Impact Waste & Recycling Service	05/19/2018 12:43	05/19/2018 12:43	<input checked="" type="checkbox"/>	Incident Location
330	1 each	Portable Toilets: Portalet	Impact Waste & Recycling Service	05/19/2018 12:43	05/19/2018 12:43	<input checked="" type="checkbox"/>	Incident Location
		Ranger	Texas Department of Public Safety	05/19/2018 12:43	05/19/2018 12:43	<input checked="" type="checkbox"/>	Incident Location
		ets: Portalet	Waste Management - Houston	05/19/2018 12:39	05/19/2018 12:38	<input checked="" type="checkbox"/>	Incident Location
		ts: Portalet	Waste Management - Houston	05/19/2018 12:43	05/19/2018 12:43	<input checked="" type="checkbox"/>	Incident Location
		s: Portalet	Waste Management - Houston	05/19/2018 12:43	05/19/2018 12:43	<input checked="" type="checkbox"/>	Incident Location
		: Portalet	Waste Management - Houston	05/19/2018 12:43	05/19/2018 12:43	<input checked="" type="checkbox"/>	Incident Location
		: Wash	Waste Management - Houston	05/19/2018 12:43	05/19/2018 12:43	<input checked="" type="checkbox"/>	Incident Location
		ponder: Law per	Harris County Sheriff's Office	05/19/2018 12:43	05/19/2018 12:43	<input checked="" type="checkbox"/>	Incident Location
		y Zumbro	SETRAC	05/18/2018 14:16	05/18/2018 14:15	<input checked="" type="checkbox"/>	Law Enforcement Branch
		Generator	SETRAC	05/18/2018 18:40	05/18/2018 18:39	<input checked="" type="checkbox"/>	Law Enforcement Branch
		tor Trailer	Lighthouse Charity Team	05/18/2018 18:43	05/18/2018 18:42	<input checked="" type="checkbox"/>	Law Enforcement Branch
344	1 each	Pickup Truck: Chevy 1500	Lighthouse Charity Team	05/19/2018 12:42	05/19/2018 12:41	<input checked="" type="checkbox"/>	Staging Area
363	1 each	Pickup Truck: F-350 Utility Truck	Lighthouse Charity Team	05/19/2018 12:42	05/19/2018 12:41	<input checked="" type="checkbox"/>	Staging Area
365	1 each	Trailer: Catering Trailer	Lighthouse Charity Team	05/19/2018 12:04	05/19/2018 12:03	<input checked="" type="checkbox"/>	Staging Area
		Trailer: Catering Trailer	Lighthouse Charity Team	05/19/2018 12:42	05/19/2018 12:41	<input checked="" type="checkbox"/>	Staging Area
		Trailer: Catering Trailer	Lighthouse Charity Team	05/19/2018 12:42	05/19/2018 12:41	<input checked="" type="checkbox"/>	Staging Area





Integrated Communications

ICS 202b - Critical Information Requirements	Version Name: Period 1
Incident Name: 05/18 Incident	Period: Period 1 [05/19/2018 08:00 - 05/21/2018 18:00]

Unified Command Critical Threshold Reporting Criteria

Injury or Death

- OSHA/Greater than 1st Aid through Safety Officer

Any incidents within the incident

Loss of major tactical resources

Unplanned VIP visits en-route/planning/arriving

Adverse protest plans or interview requests

Adverse political/influence

Any breach in safety zone or temporary flight restriction(TFR) area

Special requests from agencies



Information and Intelligence Management

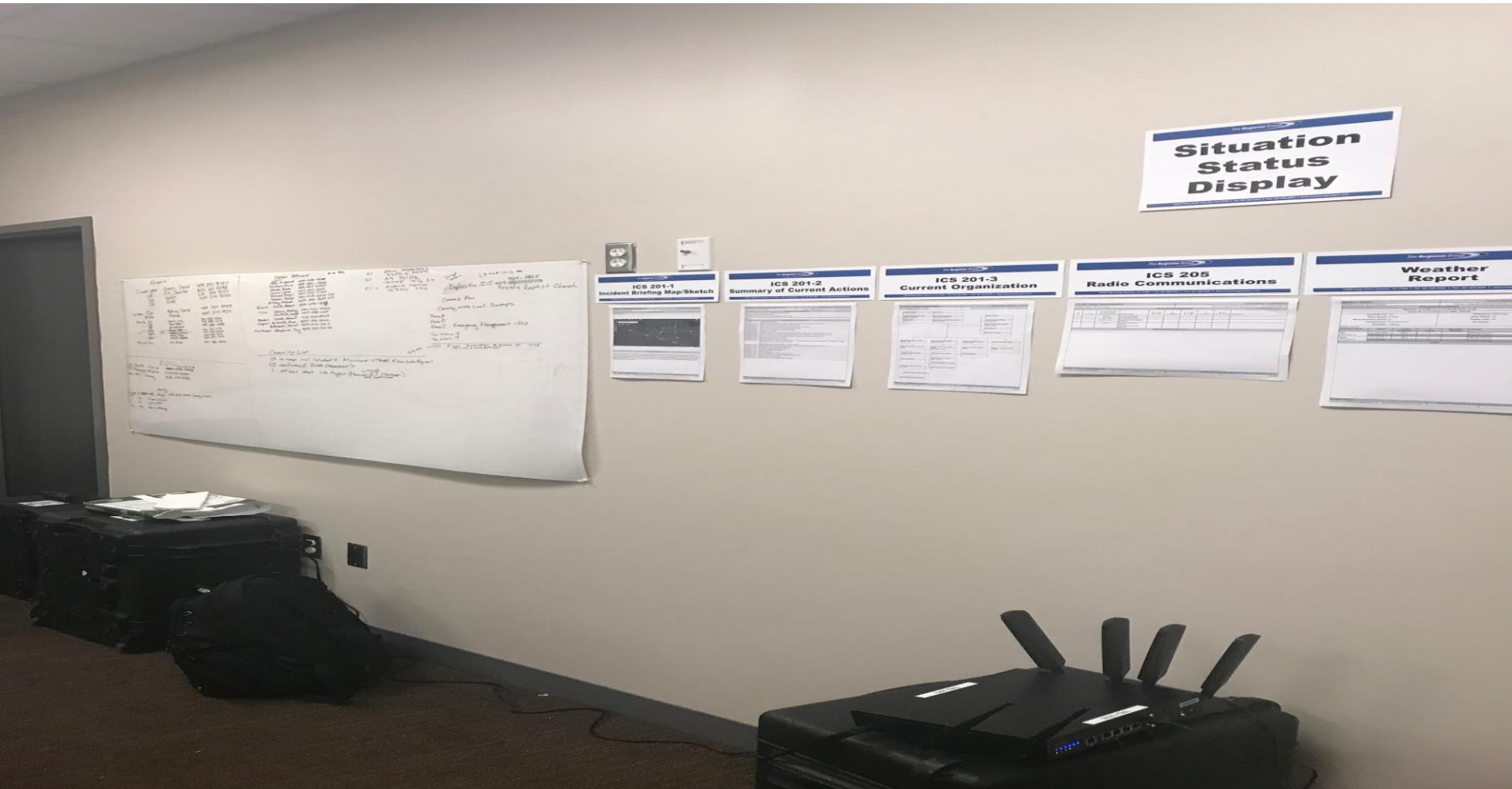



Accountability



167 Police Officers
200+ Resources





Dispatch and Deployment



OFI

ICS-300 – Blue

IMT Involvement

“Go to other peoples Disasters”

Be the CNP and take notes

CISM

Mass Fatality Plan

Death Notifications

Exercise – Exercise - Exercise

Questions

Thank You !!



David “Pop” Popoff

713-448-9448

dpopoff@responsegroupinc.com